La complainte de la butte

Georges Van Parys
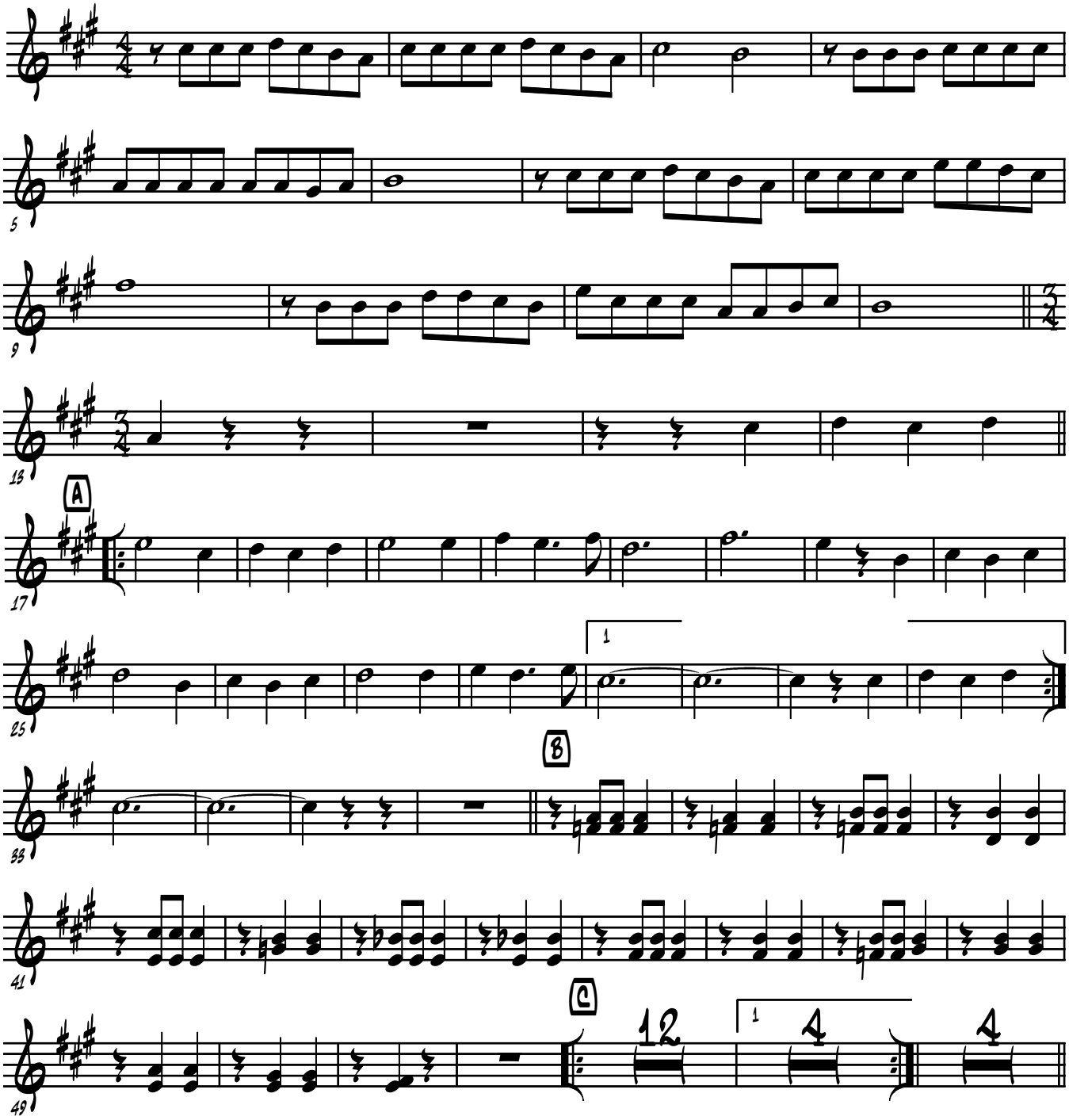
Alto Sax